

# REGISTER ONLINE NOW!

cme.ouhsc.edu

Earn up to 4.50 AMA PRA Category 1 Credits™

## 50-Year Alumni Reunion & Conference

# Sept. 13-14, 2019

Department of Family Medicine  
College of Medicine  
The University of Oklahoma Health Sciences Center

Family Medicine Center  
900 N.E. 10th St.  
Oklahoma City, OK 73104



## Hotel Accommodations

- A block of rooms has been secured (\$139 per night until the block runs out). The block reservation ID number is **FAM**.
- Embassy Suites Downtown Medical Ctr | 741 N. Phillips Ave., OKC, OK 73104 | 405-239-3900
- Contact Embassy Suites for information about shuttle to downtown.

## Friday Evening Event

### Welcome Reception

Sept. 13, 2019, 5:30–8 p.m.

### OU Family Medicine Center

900 NE 10th St.  
OKC, OK 73104

Please reach out to past faculty, nurses and clerical staff to invite them to this event in their honor.

Each decade will be celebrated with its own station full of pictures.

#### Parking:

- South side of the Family Medicine Building (see map, #15). Enter from 8th Street (see map, yellow star).
- First floor of the Stephenson Cancer Center Parking Garage will also be open. Enter this garage from the Family Medicine Center entrance off of 10th Street.

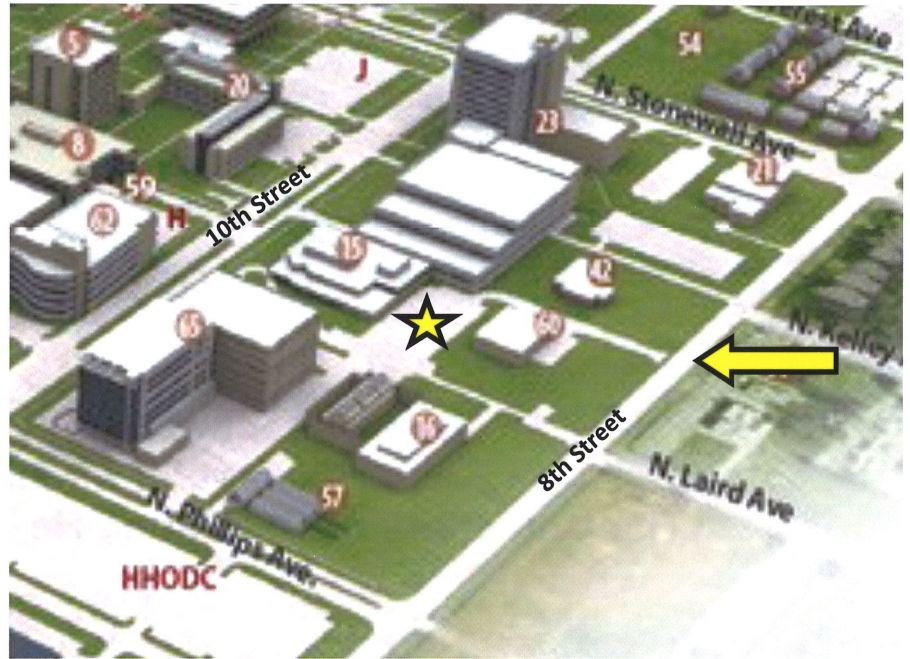

## Saturday Morning Event

Sept. 14, 2019, 7 a.m.– 1:30 p.m.

### Samis Education Center

1200 Children's Ave.  
OKC, OK 73104

This event requires registration and is open only to Family Medicine residents, students, alumni, faculty and their guests.

Register at [cme.ouhsc.edu](http://cme.ouhsc.edu)

- Parking for off-campus attendees available in Event Parking, located in front of Atrium.
- Entrance to the Rainbolt Family Auditorium located in the southeast corner of Atrium.

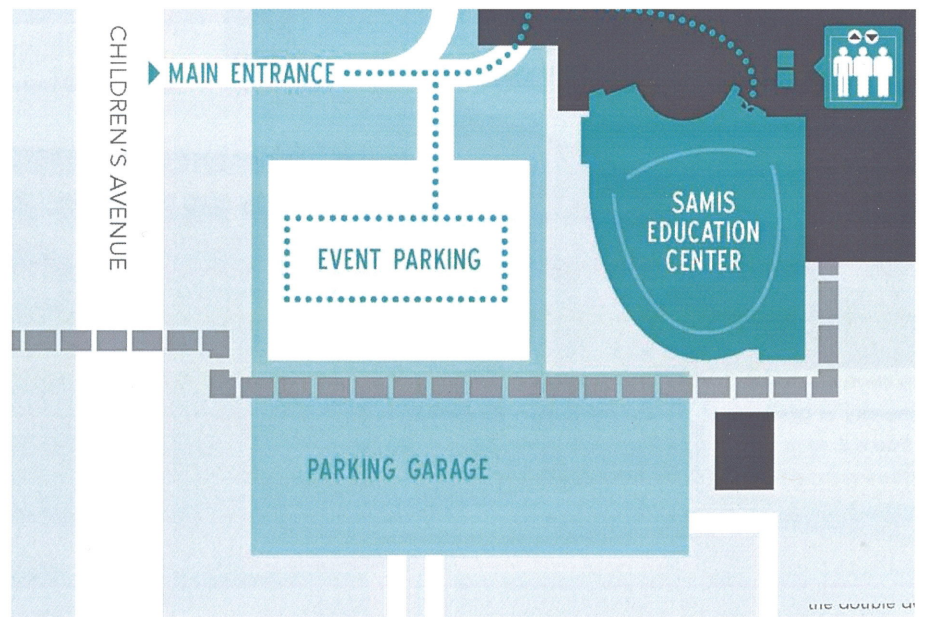

I-235, I-35, I-40

STANTON L YOUNG BLVD

**Saturday Evening Event**  
**Sept. 14, 2019, 6–8 p.m.**  
**Vast—Devon Tower**

**6–6:30 p.m.**

**Check In**

Vast – Devon Tower

333 W Sheridan Ave., 49<sup>th</sup> Floor | Oklahoma City, OK 73104

Valet Parking: North Entrance

More info: <https://vastokc.com/information/location>

**6:30–7 p.m.**

**Cocktails**

Two complimentary cocktails per person.

**7–8 p.m.**

**Buffet Dinner**

*Former OU Family Medicine colleagues have told us their time here inspired their future accomplishments. Are there things you've been able to do which had their origins in a peer's comment, a lecture pearl, or a skill you developed while here? Be thinking about ways you have been able to do good in the world because of your time at OU Family Medicine. This will be a good opportunity to share those stories with us so we can see the ripple effect OU Family Medicine has had in various communities.*

## CONFERENCE PRESENTERS/ PANELISTS

**Steven Crawford, M.D.,  
D.A.B.F.M., F.A.A.F.P.**  
Professor  
The Christian N. Ramsey  
Jr., M.D. Endowed Chair in  
Family Medicine,  
Department of Family and  
Preventive Medicine  
University of Oklahoma  
Health Sciences Center

**Shawn Fitzgerald, D.O.**  
Assistant Professor  
Family Medicine Center  
Department of Family and  
Preventive Medicine  
University of Oklahoma  
Health Sciences Center

**Audralan Fox, M.D., M.S.**  
Owner, Fusion MD

**Rachel Franklin, M.D.**  
Professor and Medical  
Director  
Family Medicine Center  
Department of Family and  
Preventive Medicine  
University of Oklahoma  
Health Sciences Center

**Russell Kohl, M.D.  
F.A.A.F.P.**  
Chief Medical Officer  
TMF Health  
Vice Speaker  
AAFP Board of Directors

**Stefani Madison, M.D.**  
Medical Director, Palliative  
and Supportive Care  
Stephenson Cancer Center  
Assistant Professor  
Department of Family and  
Preventive Medicine

**Tomas Owens, M.D.,  
C.A.Q. (G., H.P.M.)**  
Clinical Professor,  
University of Oklahoma  
Health Sciences Center  
Program Director  
Integris Baptist Great  
Plains Residency Program

**J. Michael Pontious, M.D.**  
Chief Medical Office  
Family Care of Enid  
St. Mary's Physician  
Associates, LLC

**Robert Salinas, M.D.,  
C.A.Q. (G., H.P.M.)**  
Associate Professor  
Assistant Dean for  
Diversity, Medical Director,  
OUMC Palliative Medicine  
Department of Family and  
Preventive Medicine  
Family Medicine Center  
University of Oklahoma  
Health Sciences Center

**Peter Winn, M.D., C.M.D.**  
Professor  
Head of Geriatric Program,  
Family Medicine Center  
Department of Family and  
Preventive Medicine  
University of Oklahoma  
Health Sciences Center

## COURSE DESCRIPTION AND PURPOSE:

This intensive one half-day course includes an update on important Family Medicine topics. This half-day course is for previous OU Family Medicine graduates from the Oklahoma City area. These courses are taught by faculty members selected for their expertise in areas related to the successful delivery of family health care and patient outcomes. Each of these speakers is a nationally recognized speaker for their expertise in the management of complex conditions. Each session will include time for questions and answers. The course combines best practice strategies and education through case studies and lectures. Over 60 pages of syllabus materials are provided online as a resource for today's office practice. The purpose of this educational activity is to improve the care of patients seen in primary care settings by closing common clinical practice gaps that have been identified across the country.

### Conference Planning Committee

Shawn Fitzgerald, D.O.

Dee Legako, M.D.

Denise Brown

Taylor Hill

Tonya Keith

Misty Raper

Lindsey Rinaldi

Ruth Stewart

## INTENDED/TARGET AUDIENCE:

Family Medicine Faculty, Previous Faculty and Alumni

## COURSE GOAL:

Upon completion of this activity, participants will improve their competence and performance by being able to:

1. Describe and educate attendees with updated standards of care in: Pain Management, Asthma, Geriatrics, Palliative Care, Physician Well-being and Alternative Therapies in Diabetes.
2. Discuss different ways attendees can improve their care in regards to: Pain Management, Asthma, Geriatrics, Palliative Care, Physician Well-being and Alternative Therapies in Diabetes.
3. Identify a forum to collaborate on ways to improve physician well-being and reduce burn-out.

## FRIDAY EVENING, Sept. 13, 2019

## Welcome Reception

5:30–8 p.m.

## Reception

Family Medicine Center  
Department of Family  
and Preventive Medicine

**Address:** 900 N.E. 10<sup>th</sup> St.

Oklahoma City, OK 73104

**Parking:** Will be available on the south side of the Family Medicine Building. Enter from 8th Street. Map on page 5.

## SATURDAY, Sept. 14, 2019–7 a.m.–1:30 p.m.

7–8:15 a.m.

Registration and Continental  
Breakfast  
Level B – Lobby

7:30–8:15 a.m.

OU Medicine, Inc. (OUMI) Update  
Speaker: TBD  
Level B – Conference Room A  
**CME not provided**

## Concurrent Session A: 8:30–9:30 a.m.

- A1 Mechanism–Based Treatment of Chronic Nonterminal Pain  
Speaker: Rachel Franklin, M.D.  
Level B – Conference Room B  
(Limited to 150 participants)
- A2 Adult & Pediatric Asthma Treatment Guidelines and Osteopathic Interventions  
Speaker: Shawn Fitzgerald, D.O.  
Level B – Conference Room C  
(Limited to 30 participants)
- A3 Immunization Update  
Speaker: Steven A. Crawford, M.D.  
Level B – Conference Room D  
(Limited to 30 participants)

## SATURDAY, Sept. 14, 2019 (continued)

## Concurrent Session B: 9:30–10:30 a.m.

- B1 Palliative Care  
Speaker: Robert Salinas, M.D.  
Level B – Conference Room B  
(Limited to 150 participants)
- B2 Alternative Medicine Care for Diabetics  
Speaker: Audralan Fox, M.D.  
Level B – Conference Room C  
(Limited to 30 participants)
- B3 Adult and Pediatric Asthma Treatment Guidelines and Osteopathic Interventions  
Speaker: Shawn Fitzgerald, D.O.  
Level B – Conference Room D  
(Limited to 30 participants)

## 10:30 – 10:45 a.m. Break

## Concurrent Session C: 10:45–11:45 a.m.

- C1 Geriatric Update: Choosing Wisely  
Speaker: Peter Winn, M.D.  
Level B – Conference Room B  
(Limited to 150 participants)
- C2 Immunization Update  
Speaker: Steven Crawford, M.D.  
Level B – Conference Room C  
(Limited to 30 participants)
- C3 Adult and Pediatric Asthma Treatment Guidelines and Osteopathic Interventions  
Speaker: Shawn Fitzgerald, D.O.  
Level B – Conference Room D  
(Limited to 30 participants)

**SATURDAY, Sept. 14, 2019 (continued)**

- 11:45 a.m.– Noon      Pick Up Box Lunch  
Level B – Lobby
- 12:00–1:30 p.m.      Panel Discussion: Overcoming Barriers for Rural Providers and Tips for Future Providers  
**Speakers:** Steven Crawford, M.D. (Future of Family Medicine)  
Russell Kohl, M.D. (Quality Metric Management)  
J. Michael Pontious, M.D. (Expectations of Healthcare)  
Tomas Owens, M.D. (Physician Burnout)  
Level B – Conference Room B  
(Limited to 150 participants)
- 1:30–1:35 pm          Wrap Up

**Accreditation Statement:**

The University of Oklahoma College of Medicine is accredited by the Accreditation Council for Continuing Medical Education (ACCME) to provide continuing medical education for physicians. The University of Oklahoma College of Medicine designates this live activity for a maximum of 4.50 *AMA PRA Category 1 Credits™*. Physicians should claim only the credit commensurate with the extent of their participation in the activity.

**Acknowledgement of Commercial and In-Kind Support**

Commercial support is financial, or in-kind, contributions given by a commercial interest, which is used to pay all or part of the costs of a CME activity. A **commercial interest** is any entity producing, marketing, re-selling, or distributing health care goods or services consumed by, or used on, patients.

Appropriate acknowledgement of all commercial and in-kind support will be given at the time of the educational activity.

**Conflict Resolution Statement**

The University of Oklahoma College of Medicine, Office of Continuing Professional Development has reviewed this activity's speaker and planner disclosures and resolved all identified conflicts of interest, if applicable.

**Nondiscrimination Statement:**

The University of Oklahoma, in compliance with all applicable federal and state laws and regulations does not discriminate on the basis of race, color, national origin, sex, sexual orientation, genetic information, gender identity, gender expression, age religion, disability, political beliefs, or status as a veteran in any of its policies, practices, or procedures. This includes, but is not limited to: admissions, employment, financial aid, and educational services. Inquiries regarding nondiscrimination policies may be directed to: Bobby J. Mason, University Equal Opportunity Office and Title IX Coordinator, (405) 325-3546, [bjm@ou.edu](mailto:bjm@ou.edu), or visit [www.ou.edu/eoo](http://www.ou.edu/eoo).

**Accommodation Statement**

Accommodations are available by contacting Taylor Hill at (405) 271-4224 or at [taylor-hill@ouhsc.edu](mailto:taylor-hill@ouhsc.edu) as soon as possible.

**Policy on Faculty and Presenters Disclosure** It is the policy of the University of Oklahoma College of Medicine that the faculty and presenters disclose real or apparent conflicts of interest relating to the topics of this educational activity, and also disclose discussions of unlabeled/unapproved uses of drugs or devices during their presentation (s).

**Disclaimer Statement:**

Statements, opinions and results of studies contained in the program are those of the presenters and authors and do not reflect the policy or position of the Board of Regents of the University of Oklahoma ("OU") nor does OU provide any warranty as to their accuracy or reliability.

Every reasonable effort has been made to faithfully reproduce the presentations and material as submitted. However, no responsibility is assumed by OU for any claims, injury and/or damage to persons or property from any cause, including negligence or otherwise, or from any use or operation of any methods, products, instruments or ideas contained in the material herein.

**Accreditation Council for Graduate Medical Education (ACGME)  
American Board of Medical Specialties (ABMS) COMPETENCIES**

Evidence-Based Practice  
Quality Improvement  
Patient Care  
Medical Knowledge

**AAFP Accreditation Statement:**

Application for CME credit has been filed with the American Academy of Family Physicians. Determination of credit is pending.

First Name \_\_\_\_\_ Middle \_\_\_\_\_ Last Name \_\_\_\_\_

Degree \_\_\_\_\_ Specialty \_\_\_\_\_

Address \_\_\_\_\_

City \_\_\_\_\_ State \_\_\_\_\_ Zip \_\_\_\_\_

Phone \_\_\_\_\_ Cell Phone (Required) \_\_\_\_\_

Date of Birth \_\_\_\_\_ NPI Number \_\_\_\_\_

Emergency Contact Name \_\_\_\_\_ Phone (\_\_\_\_) \_\_\_\_\_

Please provide an email address that you will be able to access. You will use this address to complete your evaluation and print your CME certificate.

\*Email \_\_\_\_\_

\*Please indicate whether you consent to the receipt of future promotional electronic messages from the University of Oklahoma, College of Medicine Office of Continuing Professional Development by marking the box in the affirmative and by executing where noted below and providing us with your email address. We will not share your email or contact information with anyone outside of the CPD office.

I consent to the receipt of future promotional electronic messages from the University of Oklahoma, College of Medicine, Office of CPD

I decline to receive future promotional electronic messages from the University of Oklahoma, College of Medicine Office of CPD

Registration Type (Please select one):	Registration Rate
CME, Meals and Alumni Celebration Myself Only (Alumni Celebration is 21 and older only)	\$225
CME, Meals and Alumni Celebration Myself and Guest (Alumni Celebration is 21 and older only)	\$450
CME and Lunch Myself Only	\$125
CME and Lunch Myself and Guest	\$250
Saturday Evening Alumni Celebration Myself Only (Alumni Celebration is 21 and older only)	\$100
Saturday Evening Alumni Celebration Myself and Guest (Alumni Celebration is 21 and older only)	\$200
<b>Optional Products:</b>	
History Book	\$75
Guest to attend Saturday lunch only (No CME)	\$10
T-shirt (please circle size: Adult: Sm Med Lg XL XXL) - T-Shirt Order Deadline is August 15, 2019	\$25
Guest T-shirt (please circle size: Adult: Sm Med Lg XL XXL) - T-Shirt Order Deadline is August 15, 2019	\$25
Vegetarian Meal	

No registration refunds will be made after Sept. 1, 2019

Written notification of cancellation must be postmarked on or before Sept. 1, 2019

Cancellation Fee is \$50

**TOTAL AMOUNT DUE:** \$ \_\_\_\_\_

**Payment Method:**

Departmental Transfer (OUHSC only) Chart field spread: MISCA COM015 00014 00000

Purchase order (please e-mail a copy of the PO to [jan-quayle@ouhsc.edu](mailto:jan-quayle@ouhsc.edu))

Check: Check Number: \_\_\_\_\_

Credit Card: (Visa, MasterCard, or Discover)

Credit card payments are accepted online or by calling the CPD office, (405) 271-2350, between 8 a.m. and 5 p.m. Monday through Friday, excluding holidays.

**NOTE: We DO NOT accept credit card payments through the mail.**

**MAIL WITH PAYMENT TO:** OUHSC, Office of CPD, PO Box 26901, AAT 4000, Oklahoma City, OK 73126-0901, Tax ID: #73-156-3627

For questions or more information, contact Susie Dealy: [susie-dealy@ouhsc.edu](mailto:susie-dealy@ouhsc.edu) or (405) 271-2350

**GUEST INFORMATION**

Last Name \_\_\_\_\_

First Name \_\_\_\_\_

<b>Breakout Sessions:</b> Please select the sessions you will be attending during the CME activity
<b>Session A: Please select one.</b>
<input type="checkbox"/> Mechanism-Based Treatment of Chronic Nonterminal Pain (Limit: 150 participants)
<input type="checkbox"/> Adult & Pediatric Asthma Treatment Guidelines and Osteopathic Interventions (Limit 30 participants)
<input type="checkbox"/> Immunization Update (Limit: 30 participants)
<b>Session B: Please select one.</b>
<input type="checkbox"/> Palliative Care (Limit: 150 participants)
<input type="checkbox"/> Alternative Medicine Care for Diabetics (Limit: 30 participants)
<input type="checkbox"/> Adult & Pediatric Asthma Treatment Guidelines and Osteopathic Interventions (Limit: 30 participants)
<b>Session C: Please select one.</b>
<input type="checkbox"/> Geriatric Update: Choosing Wisely (Limit: 150 Participants)
<input type="checkbox"/> Immunization Update (Limit: 30 participants)
<input type="checkbox"/> Adult & Pediatric Asthma Treatment Guidelines and Osteopathic Interventions (Limit: 30 participants)

Family Medicine Center  
900 N.E. 10th Street  
Oklahoma City, OK 73104  
Register: CME.OUHSC.EDU

# 50-Year Alumni Reunion & Conference



**FIND US ON FACEBOOK:**  
<https://www.facebook.com/groups/OUFM50thReunion/>

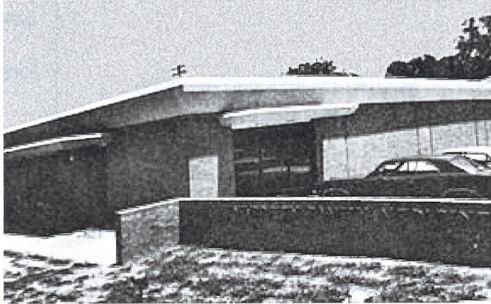
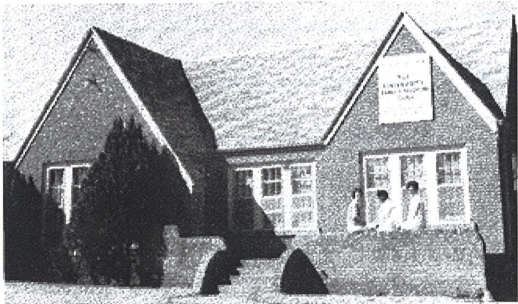

The UNIVERSITY of OKLAHOMA  
**College of  
Medicine**

DEPARTMENT OF FAMILY AND  
PREVENTIVE MEDICINE

In 1968, the OU Family Medicine Residency Program became one of the first four Family Medicine programs in the United States. With Dr. Roger Lienke as Program Director, we produced our first graduate in June 1969.

Fifty years later, the Oklahoma City, Enid, Shawnee, and Lawton Family Medicine Residency Programs have produced over 700 graduates and numerous outstanding faculty.

**Please make plans  
to join us for this  
celebration!**